

Sonata a Quattro in G Major GT 5.G01

Adattamento di  
Matteo BELLO

Giuseppe TARTINI  
(1692–1770)

Presto

9

*p*

17

*f*

25

*p*

33

*f* *p*

41

*f*

49

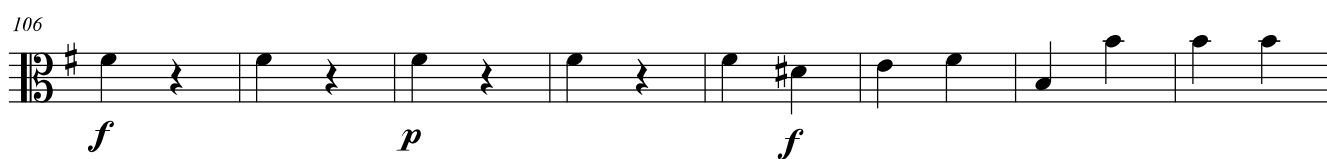
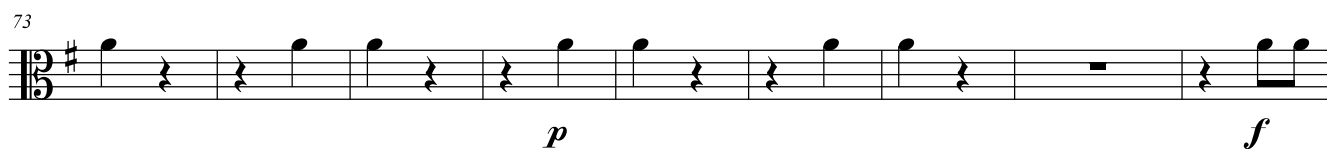
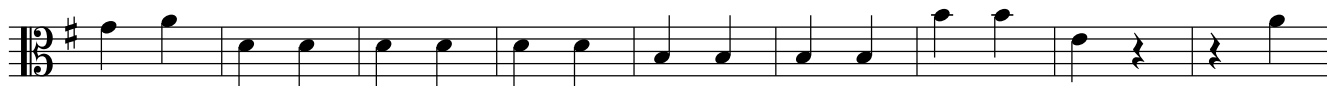

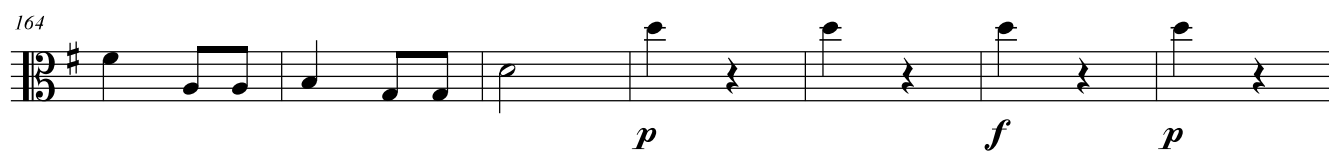

## Andante

The notation includes various musical elements:

- Measure 1:** Starts with a **mf** (mezzo-forte) dynamic and an accent (**V**) over the first note.
- Measure 6:** Features a triplet of eighth notes.
- Measure 11:** Features a triplet of eighth notes and a **f** (forte) dynamic.
- Measure 16:** Features a triplet of eighth notes and a **p** (piano) dynamic.
- Measure 20:** Features a triplet of eighth notes and a **f** (forte) dynamic.
- Measure 25:** Features a triplet of eighth notes and a **p** (piano) dynamic.
- Measure 29:** Features a triplet of eighth notes and a **f** (forte) dynamic.
- Measure 34:** Features a triplet of eighth notes and a **mf** (mezzo-forte) dynamic.
- Measure 39:** Features a triplet of eighth notes and a **p** (piano) dynamic.

The score concludes with a repeat sign at the final measure.

**Allegro assai**

Musical score for "The Rose Tree" in 3/4 time, featuring a single melodic line with various dynamics and articulations.

The score is written in 3/4 time and consists of 84 measures. The key signature is one sharp (F#). The dynamics and articulations are as follows:

- Measures 1-4: *f* (forte)
- Measures 5-8: *p* (piano)
- Measures 9-12: *f* (forte)
- Measures 13-16: *p* (piano)
- Measures 17-20: *f* (forte)
- Measures 21-24: *p* (piano)
- Measures 25-28: *f* (forte)
- Measures 29-32: *mf* (mezzo-forte)
- Measures 33-36: *p* (piano)
- Measures 37-40: *f* (forte)
- Measures 41-44: *p* (piano)
- Measures 45-48: *f* (forte)
- Measures 49-52: *p* (piano)
- Measures 53-56: *f* (forte)
- Measures 57-60: *p* (piano)
- Measures 61-64: *f* (forte)
- Measures 65-68: *p* (piano)
- Measures 69-72: *f* (forte)
- Measures 73-76: *p* (piano)
- Measures 77-80: *f* (forte)
- Measures 81-84: *p* (piano)